

*The drunken piper*

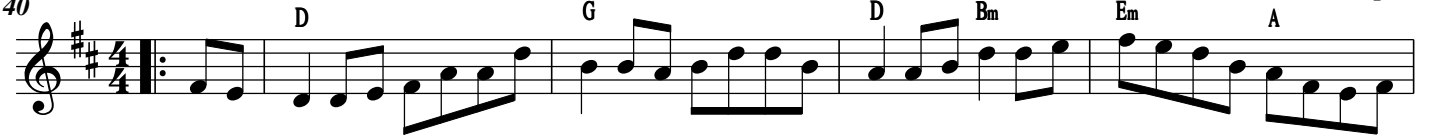

*The Barrowburn reel*

Addie Harper

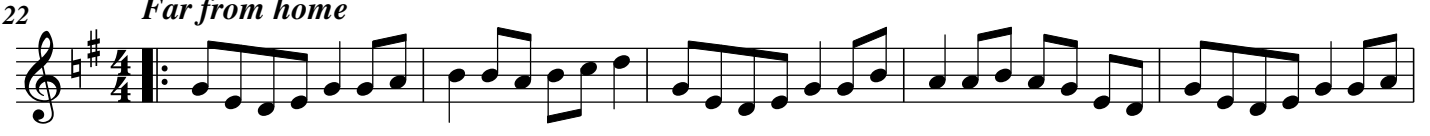
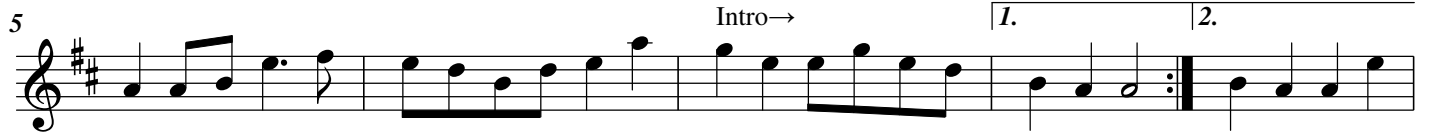
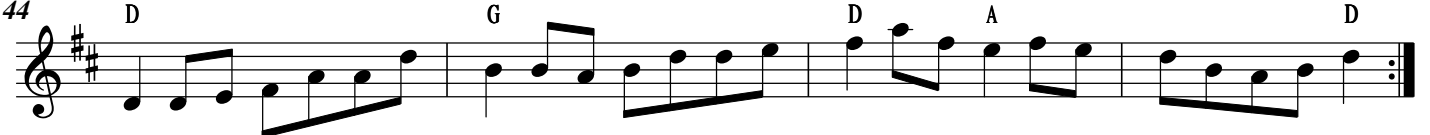

56 *The breakdown*

