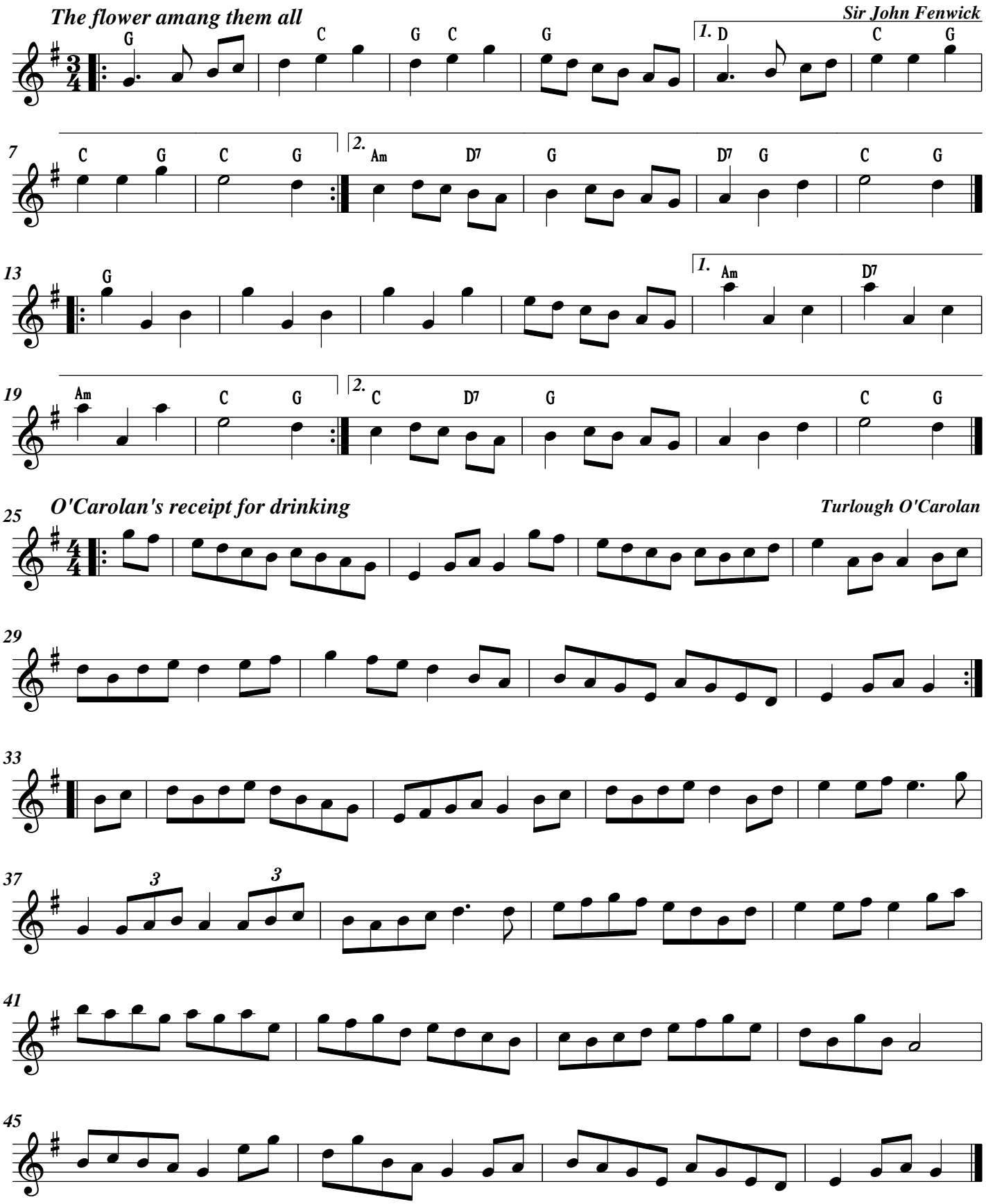
The flower amang them all
Sir John Fenwick
G C G C G 1. D C G
7 C G C G 2. Am D7 G D7 G C G
13 G 1. Am D7
19 Am C G 2. C D7 G C G
O'Carolan's receipt for drinking
Turlough O'Carolan
25
29
33
37 3 3
41
45

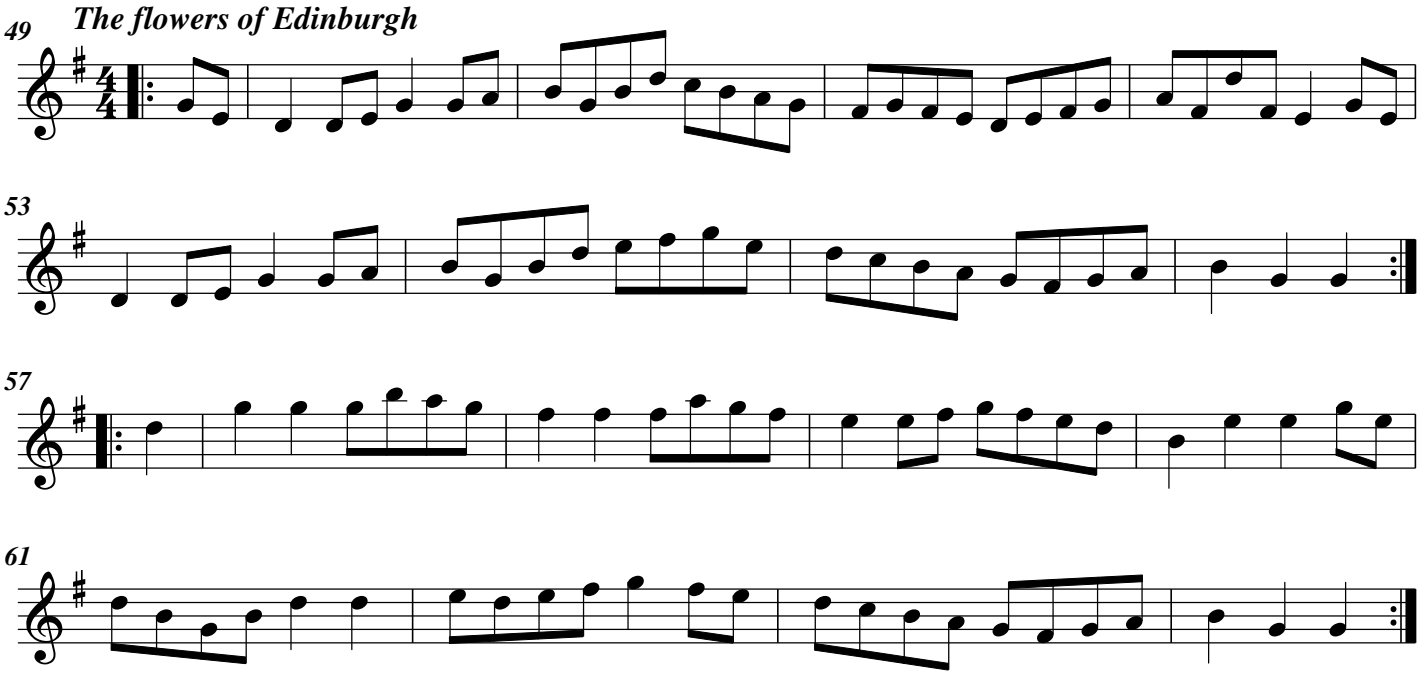

17-Jul-23