Braes o Doune

Peter C Davie

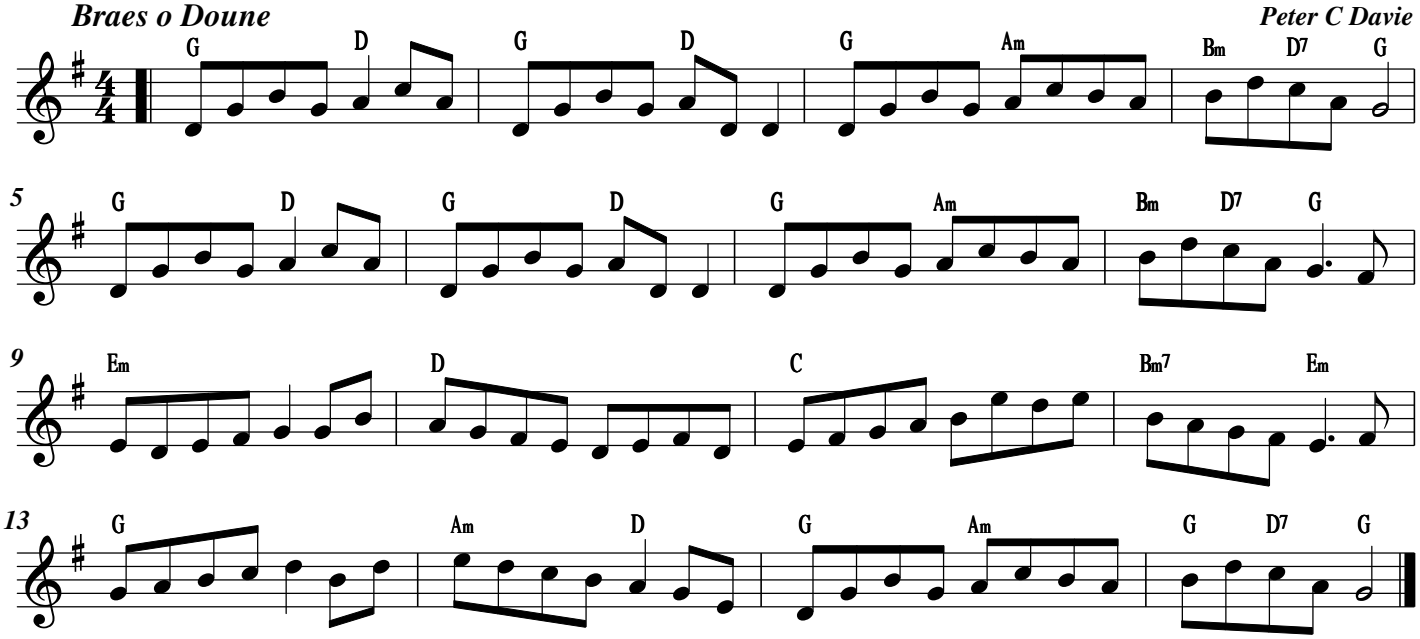

11-Jan-26