Slightly inebriated

Peter C Davie

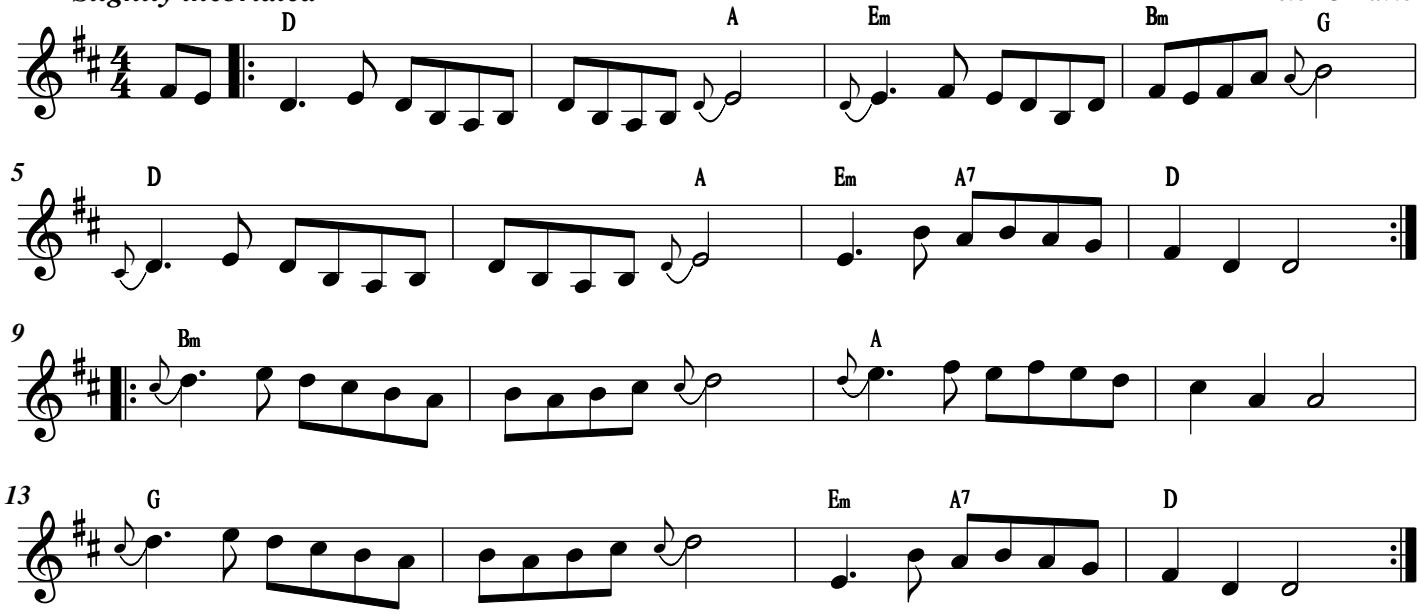

22-Feb-26